

12/0807 / --

STOCKTON BOROUGH COUNCIL
PLANNING
29 MAR 2012
DATE RECEIVED

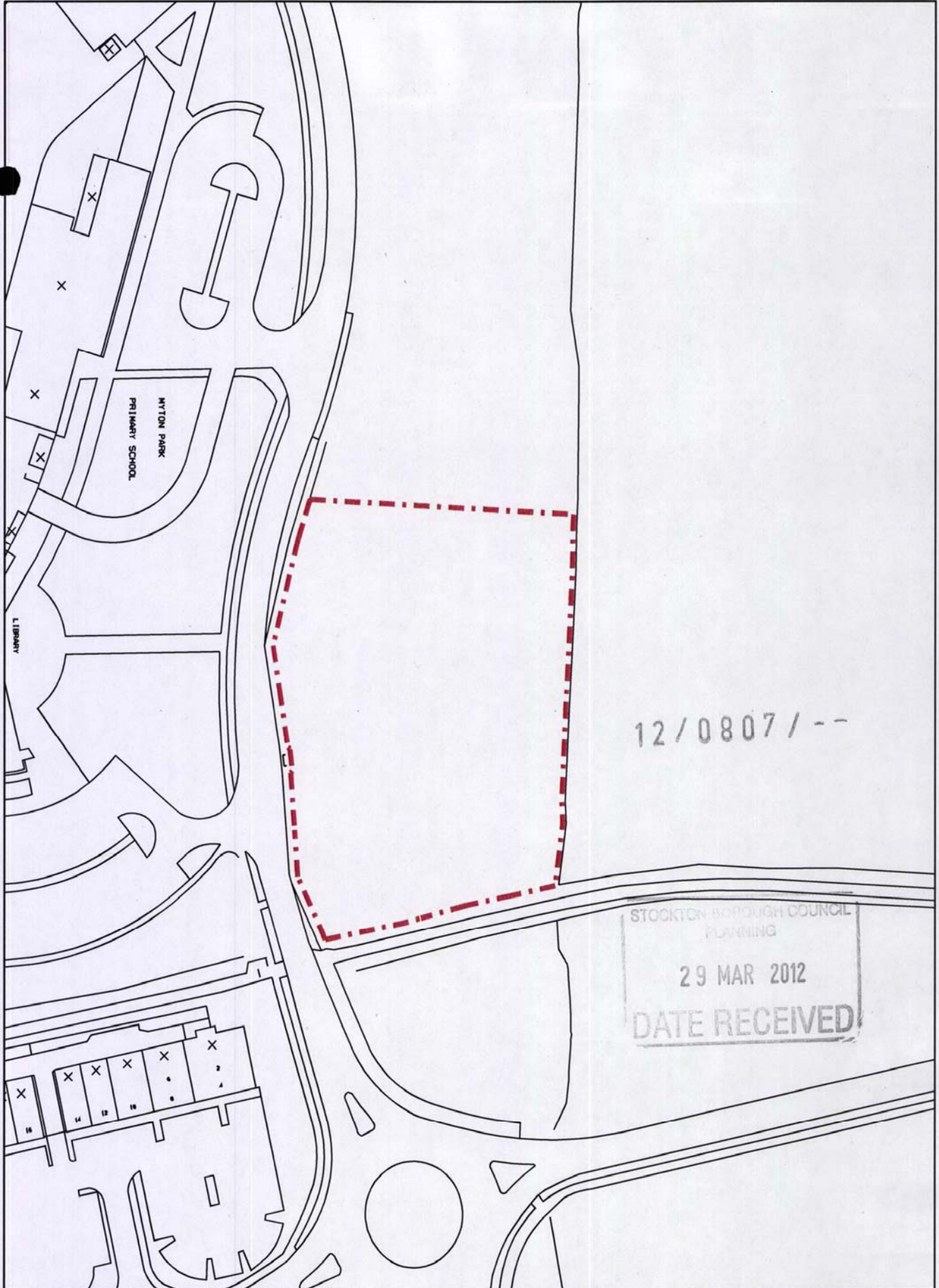

REVISION DATE / DESCRIPTION

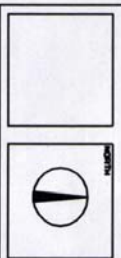

STAGE: PLANNING

PROPOSED CHANGE OF USE TO
BLOCK 8 AT LAND NEAR 115 OF
BLOOR AVENUE, NEAR EBW BARWICK,
STOCKTON-ON-TEES.

DRAWING

SITE LOCATION PLAN

PROJECT NO.	DRAWING NO.	REVISION
2690	A-00	

DATE	SCALE	DRAWN BY
MAR '12	1:1250&A4	B.K.

MARIO MINCHELLA ARCHITECTS

3, HOPPE STREET,
GLAZEBURN MILLS,
STOCKTON-ON-TEES,
CLYDE VALLEY,
SOUTH EAST DUNDEE,
S1 1 1JN
TEL: 01753 634441
FAX: 01753 634442
WWW.MMA-ARCHITECTS.CO.UK



THIS DRAWING IS
THE PROPERTY OF
MARIO MINCHELLA ARCHITECTS

© 2012 MMA
ALL RIGHTS RESERVED

PROPOSED SITE PLAN

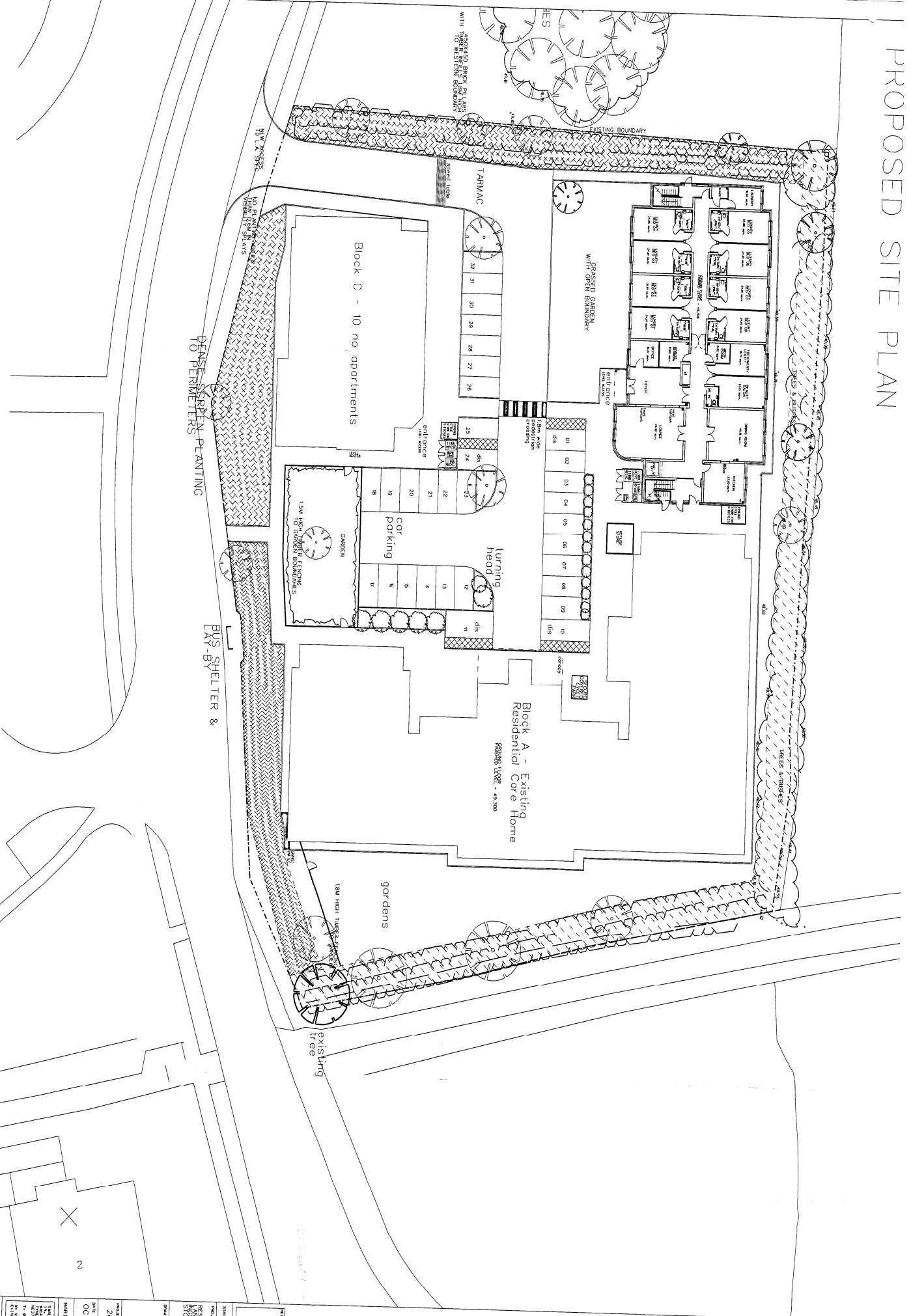

REVISION DATE / DESCRIPTION
 REVISION # 2630
 BLOCK B EXISTING PLANNING PERMISSION
 NEW PLANNING PERMISSION

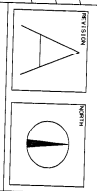

PROJECT: RESIDENTIAL CORE HOME UNIT RE-DEVELOPMENT
 CLIENT: MARSIO MINGHELLA ARCHITECTS LTD

PROPOSED SITE PLAN

PROJECT NO.	DRAWING NO.	REVISION
2630	D-02	A
DATE	SCALE	DRAWN BY
OCT '11	1:200BA1	DJS

DRAWN BY: MARSIO MINGHELLA ARCHITECTS LTD
 DATE: 11/10/11
 SCALE: 1:200BA1
 PROJECT NO.: 2630
 DRAWING NO.: D-02
 REVISION: A

EXISTING CARE HOME

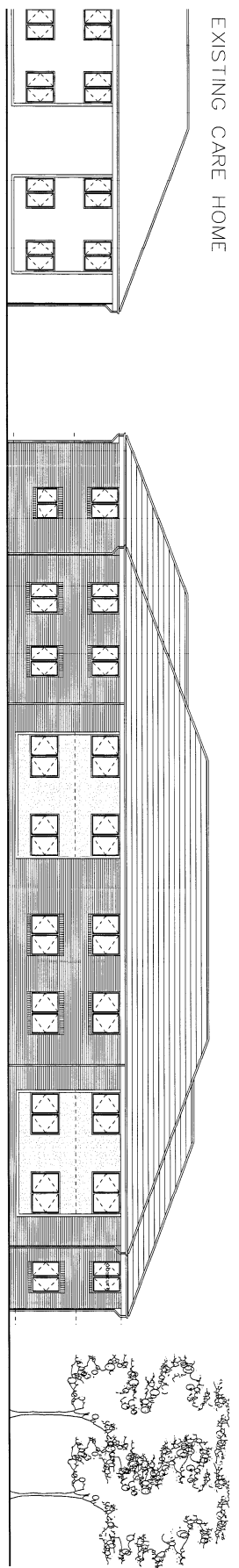

PROPOSED NORTH ELEVATION

PROPOSED BLOCK B ELEVATIONS

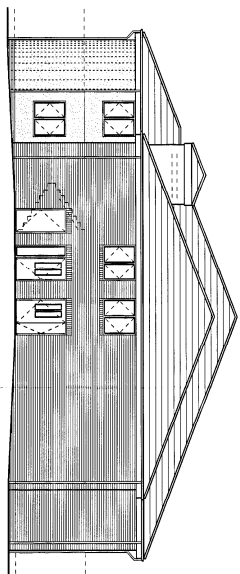

PROPOSED EAST ELEVATION

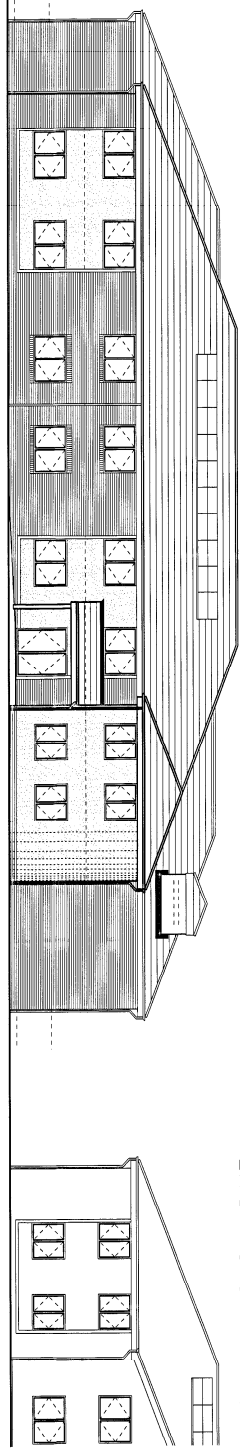
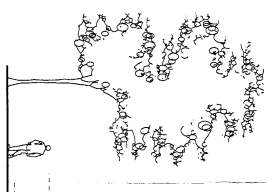

PROPOSED SOUTH ELEVATION

EXISTING CARE HOME

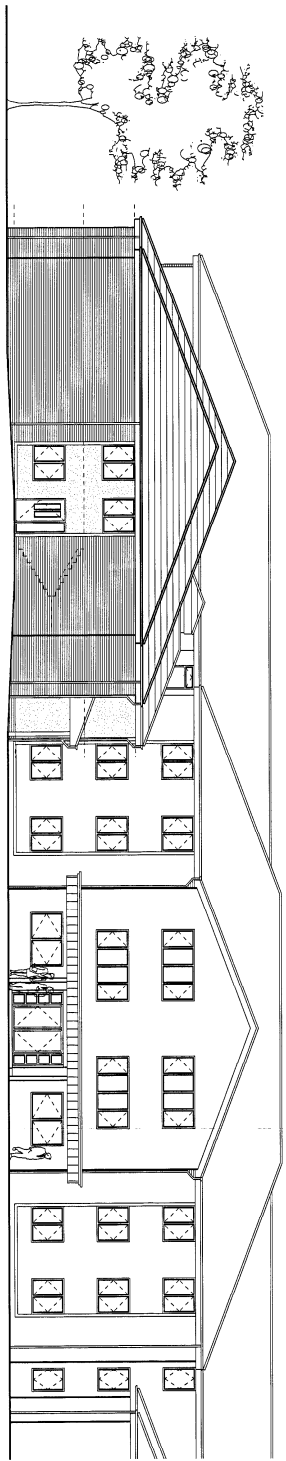

PROPOSED WEST ELEVATION

EXISTING CARE HOME

SECTION	WEST
B	

GRADE BUILDING CONTROL
PROJECT
RESIDENTIAL CARE HOME
1000 AVENUE 14 OF
BRANCO, STONINGTON, CT

PROJECT NO.	2690	DRAWING NO.	D-04	REVISION	B
DATE	OCT '11	SCALE	1:200	DESIGNED BY	DJB
PREPARED BY: MARIO MINICHELLA ARCHITECTS LTD. 11, 8th AVE, 10th FLOOR NEW YORK, NY 10011 TEL: 212 691 4555 FAX: 212 691 4556 WWW.MINICHELLA.COM					

DATE: 10/11/11
DRAWING NO.: D-04
REVISION: B
SCALE: 1:200
DESIGNED BY: DJB
PREPARED BY: MARIO MINICHELLA ARCHITECTS LTD.

WORK # 2013
1000 AVENUE 14 OF BRANCO, STONINGTON, CT

